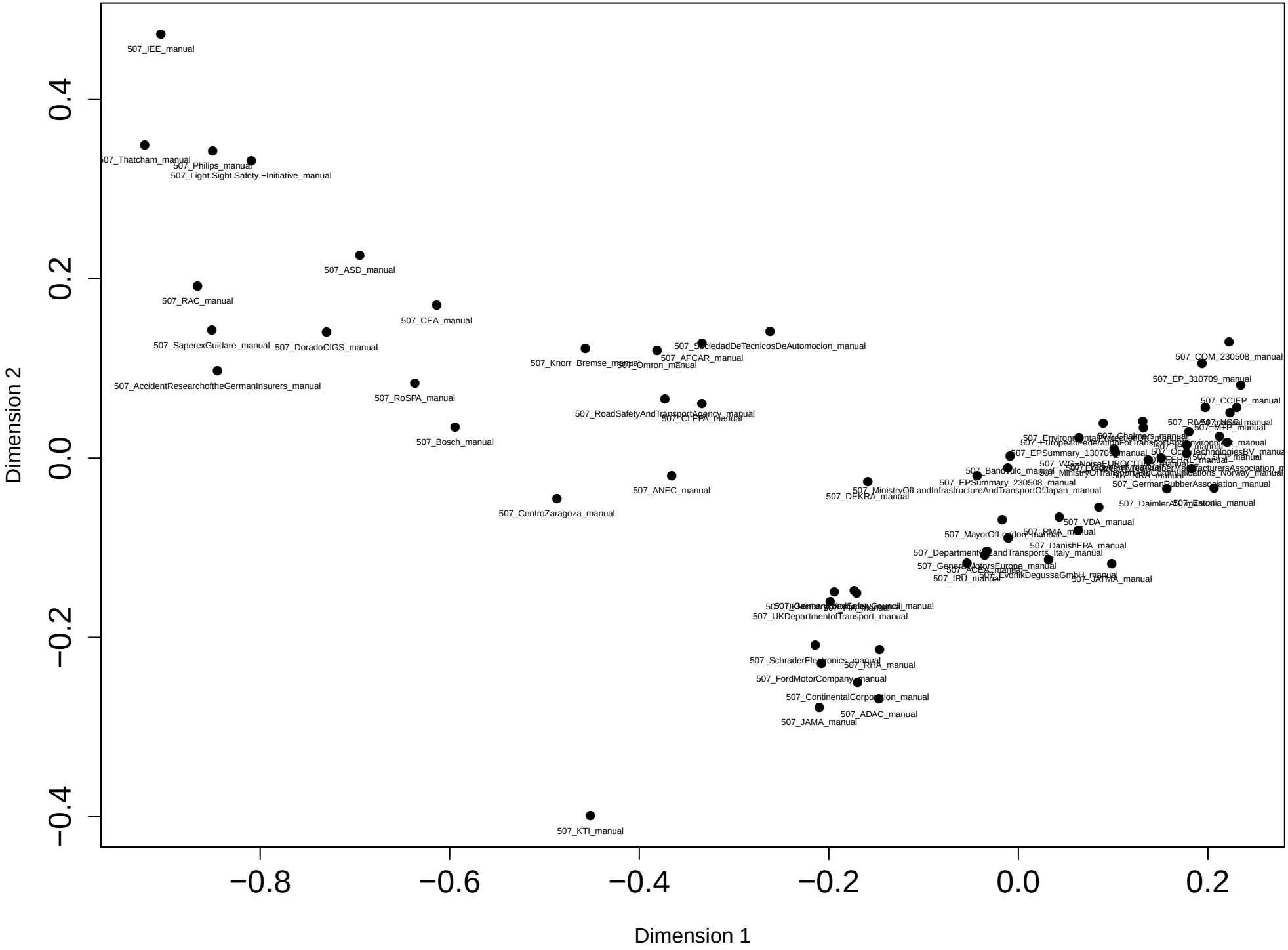
507_IEE_manual
507_Thatcham_manual
507_Philips_manual
507_Light.Sight.Safety.−Initiative_manual
507_ASD_manual
507_RAC_manual
507_CEA_manual
507_SaperexGuidare_manual
507_DoradoCIGS_manual
507_AccidentResearchoftheGermanInsurers_manual
507_RoSPA_manual
507_Bosch_manual
507_Knorr−Bremse_manual
507_SociedadDeTecnicosDeAutomocion_manual
507_AFCAR_manual
507_Omron_manual
507_RoadSafetyAndTransportAgency_manual
507_CLEPA_manual
507_ANEC_manual
507_CentroZaragoza_manual
507_COM_230508_manual
507_EP_310709_manual
507_CCIEP_manual
507_MTP_manual
507_EPSummary_230508_manual
507_MinistryOfLandInfrastructureAndTransportOfJapan_manual
507_DEKRA_manual
507_GermanRubberAssociation_manual
507_VDA_manual
507_MayorOfLondon_manual
507_DanishEPA_manual
507_IRU_manual
507_JAIMA_manual
507_UKDepartmentofTransport_manual
507_SchraderElectronics_manual
507_RHA_manual
507_FordMotorCompany_manual
507_ContinentalCorporation_manual
507_ADAC_manual
507_JAMA_manual
507_KTI_manual
Dimension 2
Dimension 1
0.4
0.2
0.0
−0.2
−0.4
−0.8
−0.6
−0.4
−0.2
0.0
0.2